

FOR SALE – Offers in the Region of £145,000

**1 Byerley Road, Shildon, Co. Durham,
DL4 1JJ**

**Investment Property with development potential (STP):
2 FLATS AND LAND/ GROUNDS – 0.2 Acres**

CARVER

COMMERCIAL

CHARTERED SURVEYORS
& PROPERTY CONSULTANTS



SITUATION/LOCATION

The property fronts Byerley Road at its roundabout with Main Street approximately 200m from Shildon town centre. The immediate vicinity is a predominantly residential neighbourhood incorporating local amenities including a convenience store and public house. Shildon lies approximately 2 miles south of Bishop Auckland, 10 miles north of Darlington and 12 miles south of Durham. Shildon is well served for transport links across the region with access to the A688 linking with the A1(M) at Newton Aycliffe and A66 at Darlington

DESCRIPTION

Grade II Listed two storey premises of traditional stone construction held beneath a pitched and slate tile covered roof.

The property is arranged to provide 2 flats each separately served for the purpose of utilities and heated by way of separate gas fired central heating systems. The flats incorporate fitted kitchens and bath/ shower rooms.

There is vehicular access via the drop kerb from the front providing access to a parking drive and enclosed yard at the rear.

The yard in turn provides access to the extensive external grounds which are presently unmade and used as garden space. The grounds may suit a variety of re-development opportunities subject to any necessary statutory/ planning consents.

TENURE

Freehold

ACCOMMODATION/ TENANCY SCHEDULE

Both flats are occupied by way of standard AST's:-

Ground Floor Flat	2 bed	£400pcm
First Floor Flat	1 bed	£350pcm

Total Site Area Approx 835sq.m. (0.2 Acres)
(Measured from Promap Mapping Service)

Gross Annual Income £9,000pa

COUNCIL TAX

Band A

VAT

We are advised by our client that VAT is not applicable to the purchase price.

VIEWING

Strictly by appointment only through agents.

ENERGY PERFORMANCE ASSET RATING

C-71



18 St Cuthberts Way
Darlington,
County Durham
DL1 1GB
Telephone: 01325 466945

IMPORTANT NOTICE: whilst every reasonable effort has been made by Carver Commercial to ensure accuracy, interested parties are strongly advised to take appropriate steps to verify by independent inspection or enquiry all information for themselves and to take appropriate professional advice. (i) No description or information given about the property or its value, whether written or verbal or whether or not in these particulars ('information') may be relied upon as a statement of representation or fact. Carver Commercial or any joint agent nor its employees have any authority to make any representation and accordingly any information given is entirely without responsibility on the part of the Agent or the seller/lessor. (ii) Any photographs show only certain parts of the property at the same time they were taken. Any areas, measurements or distances given are approximate only. (iii) Any reference to alterations to, or use of any part of the property is not a statement that any necessary planning, building regulations or other consent has been obtained. These matters must be verified by any intending buyer/lessee. (iv) Any buyer/lessee must satisfy himself by inspection or otherwise as to the correctness of any information given. (v) VAT is applicable unless expressly stated otherwise.

CARVER
COMMERCIAL
CHARTERED SURVEYORS
& PROPERTY CONSULTANTS

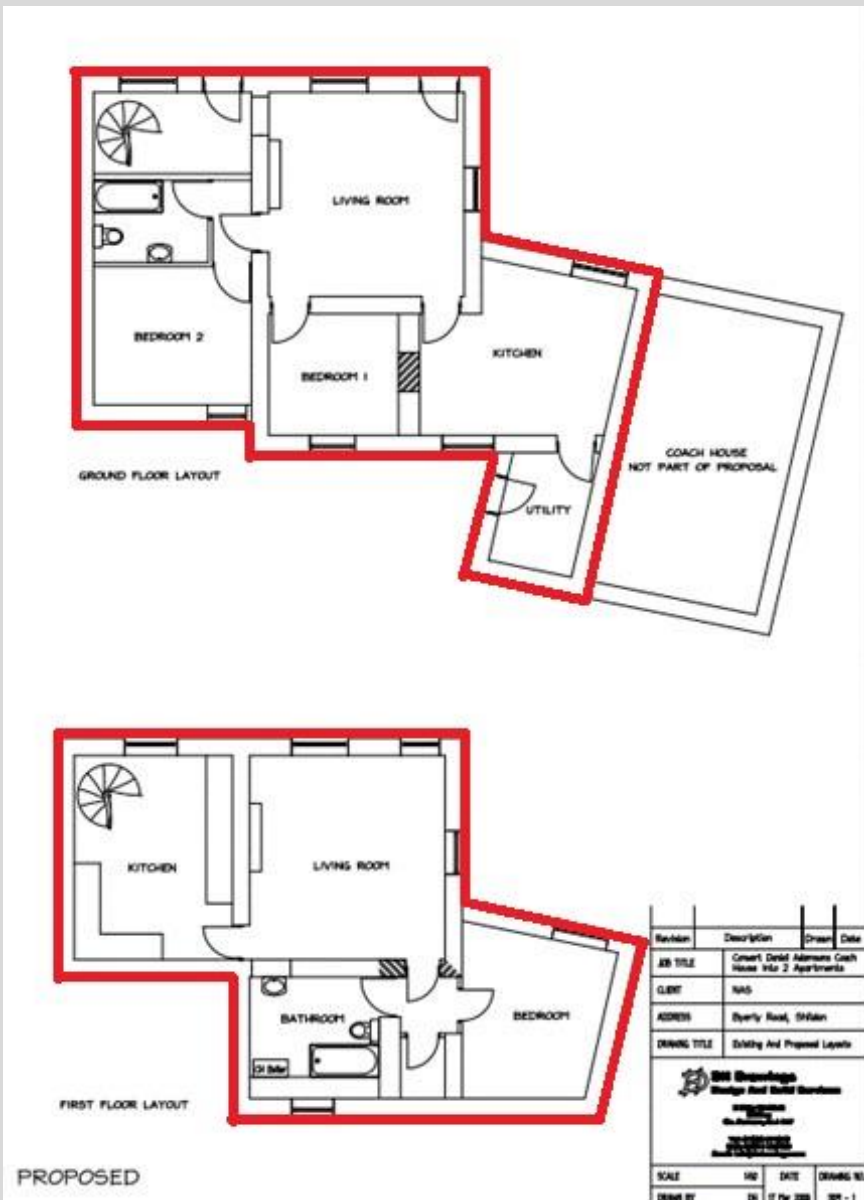

***FOR IDENTIFICATION PURPOSES ONLY**

**18 St Cuthberts Way
Darlington,
County Durham
DL1 1GB
Telephone: 01325 466945**

IMPORTANT NOTICE: whilst every reasonable effort has been made by Carver Commercial to ensure accuracy, interested parties are strongly advised to take appropriate steps to verify by independent inspection or enquiry all information for themselves and to take appropriate professional advice. (i) No description or information given about the property or its value, whether written or verbal or whether or not in these particulars ('information') may be relied upon as a statement of representation or fact. The Agent nor its employees have any authority to make any representation and accordingly any information given is entirely without responsibility on the part of the Agent or the seller/lessor. (ii) Any photographs show only certain parts of the property at the same time they were taken. Any areas, measurements or distances given are approximate only. (iii) Any reference to alterations to, or use of any part of the property is not a statement that any necessary planning, building regulations or other consent has been obtained. These matters must be verified by any intending buyer/lessee. (iv) Any buyer/lessee must satisfy himself by inspection or otherwise as to the correctness of any information given. (v) VAT is applicable unless expressly stated otherwise.

